

GOVERNMENT MODEL HIGHER PRIMARY SCHOOL, TAYLUR,
MULBAGAL TALUK
FIRST SUMMATIVE ASSESSMENT (SA 1) 2023 -24

ENVIRONMENTAL SCIENCE

Class: 2nd Standard
Timings: 90 Minutes

Student Name: _____

Marks: 20

I. Look at the picture and name the members of the Family 5 x 1= 5



--	--	--



--	--	--

II. Name the parts of Plant

5 x 1= 5

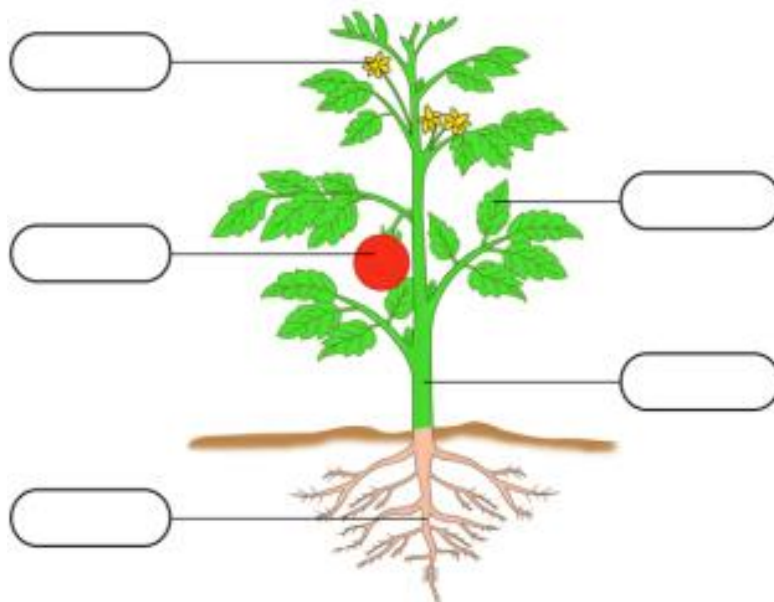

III. Look at the picture and name the animals

$6 \times 1 = 6$

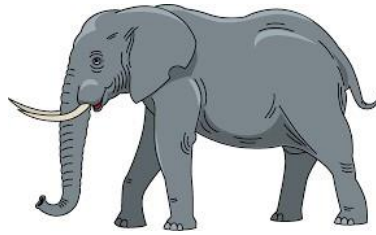
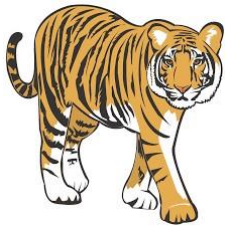

--	--	--



--	--	--

IV. Colour the Picture

$2 \times 2 = 4$



GOVERNMENT MODEL HIGHER PRIMARY SCHOOL, TAYLUR,
MULBAGAL TALUK
FIRST SUMMATIVE ASSESSMENT (SA 1) 2023 -24

BILINGUAL ENGLISH

Class: 2nd Standard
Timings: 90 Minutes

Student Name: _____

Marks: 20

I. Look at the picture and write the corresponding Greetings 4 x 1 = 4

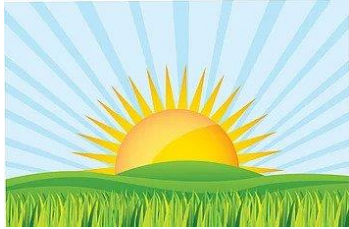

--	--



--	--

II. Write the beginning sounds 4 x 1 = 4



_____at	_____un
---------	---------



_____nt	
---------	--

III. Build some words yourself, (One is done for you)

4 x 1= 4

h	+	a	+	t	=	hat
l	+	e	+	g	=	
m	+	a	+	t	=	
j	+	a	+	m	=	
r	+	e	+	d	=	

IV. Match the rhyming Words

4 x 1= 4

- | | |
|--------|-----|
| 1. Bay | Pot |
| 2. Red | Met |
| 3. Set | Day |
| 4. Cot | Bed |

V. Name the Parts of the House

4 x 1= 4



GOVERNMENT MODEL HIGHER PRIMARY SCHOOL, TAYLUR,
MULBAGAL TALUK
FIRST SUMMATIVE ASSESSMENT (SA 1) 2023 -24

MATHEMATICS

Class: **2nd Standard**
Timings: **90 Minutes**

Student Name: _____

Marks: **20**

I. Write the Place Value of given numbers

4 x 1 = 4

NUMBER	Hundred	Ten	Unit
259			
316			
109			
158			

II. Add the following

3 x 1 = 3

$$\begin{array}{r} 56 \\ +25 \\ \hline \\ \hline \end{array}$$

$$\begin{array}{r} 89 \\ +16 \\ \hline \\ \hline \end{array}$$

$$\begin{array}{r} 89 \\ +18 \\ \hline \\ \hline \end{array}$$

III. Subtract the following

3 x 1 = 3

$$\begin{array}{r} 58 \\ -12 \\ \hline \\ \hline \end{array}$$

$$\begin{array}{r} 58 \\ -27 \\ \hline \\ \hline \end{array}$$

$$\begin{array}{r} 23 \\ -14 \\ \hline \\ \hline \end{array}$$

IV. Identify and Name the shapes

3 x 1 = 3

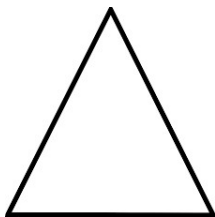

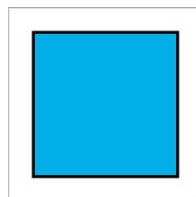

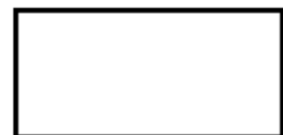

V. Write Tables**2 x 2 = 4**

4 x 1 = 1	5 x 1 = 5
4 x 10 = 40	5 x 10 = 50

VI. Write the missing numbers**3 Marks**

101			104	
		108		
			114	
				120
121				
		128		

