

# GOVT HIGHER PRIMARY SCHOOL ..... TQ.

Std : 2

Second Summative Evaluation (Bilingual)- 2022-23

Marks : 30

Subject : English

Date :

Student Name : \_\_\_\_\_

Roll NO : \_\_\_\_\_

1. Draw the lines to show the book in which you would find the animals.

1x6=6

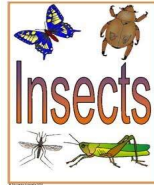
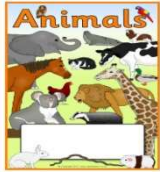

2. Look at the pictures and write name of the pictures.

1x4=4







3. Complete the sentences with the help of clues.

2x2=4

long

short



big

small



A \_\_\_\_\_ tape and \_\_\_\_\_ ruler.

A \_\_\_\_\_ lion and \_\_\_\_\_ mouse.

4. Look at the picture tick the right box. What do you feel soft or hard ?

1x2=2



<b>soft</b>	<input type="checkbox"/>
<b>hard</b>	<input type="checkbox"/>



<b>soft</b>	<input type="checkbox"/>
<b>hard</b>	<input type="checkbox"/>

5. Look at the pictures .Write Heavy or Light in sentences.

1 x2=2



6. Name the characters of the story.

1 x3=3



1.

2.

3.

7.Tick the correct choice . that best describes each object.

1x2=2



<b>Heavy</b>	<input type="checkbox"/>
<b>Light</b>	<input type="checkbox"/>



<b>Heavy</b>	<input type="checkbox"/>
<b>Light</b>	<input type="checkbox"/>

8. Identify the colour of this pictures and write in the box.

1x3=3



9. Write about yourself with proper spacing.

1x4=4

**Myself**

---



---



---



---